

John Steigellier
now
Jacob Shuse.

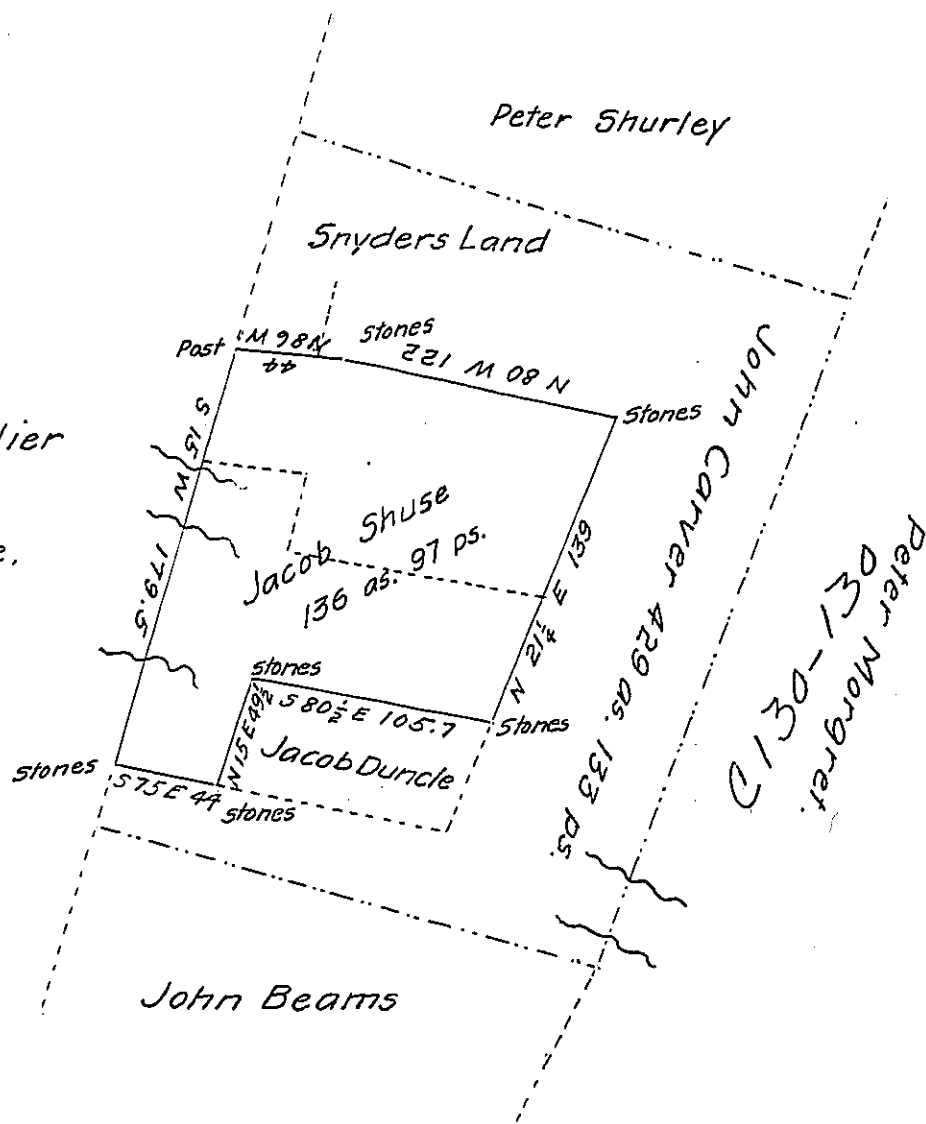

Situate on the west side of Tusseys mountain in West Providence township Bedford county containing 136 acres 97 perches and allowance of 6 per cent for roads &c. Surveyed by John Bennett Esq. the 27th & 28th days of March 1833, being part of a tract containing 429 acres 133 perches and allowance of 6 per cent &c. Originally surveyed the 22rd of May 1794 in pursuance of a warrant granted in the name of "John Carver" dated the 18th of March 1794. Returned for Jacob Shuse for patenting the 29th of October 1851

Daniel Sams C.S.

To. J. Porter Brawley Esq.
Surveyor General.

IN TESTIMONY that the above is a copy of the original remaining on file in the Department of Internal Affairs of Pennsylvania, made conformably to an Act of Assembly approved the 16th day of February, 1833, I have hereunto set my Hand and caused the Seal of said Department to be affixed at Harrisburg, this twenty seventh day of July 1904

Isaac R. Brown
Secretary of Internal Affairs.